





**AMENDED
COMPLAINT
CORRECTED
EXHIBIT
B**

CERTIFICATION:

THIS SURVEY CONFORMS TO STANDARDS SET FORTH BY THE STATE BOARD OF LICENSURE FOR PROFESSIONAL LAND SURVEYORS WITH THE FOLLOWING EXCEPTIONS:

- a. A SURVEYOR'S REPORT OF FINDINGS AND OPINIONS WAS NOT PREPARED.
- b. A REVISED DESCRIPTION WAS NOT WRITTEN.
- c. MONUMENTS NOT SET AT ALL ANGLE POINTS.

LEGEND:

-  UTILITY POLE
-  OVERHEAD WIRES
-  IRON ROD (FOUND)
-  1" CAPPED STEEL ROD SET
-  SEAWALL

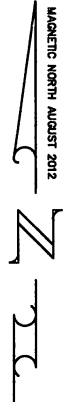
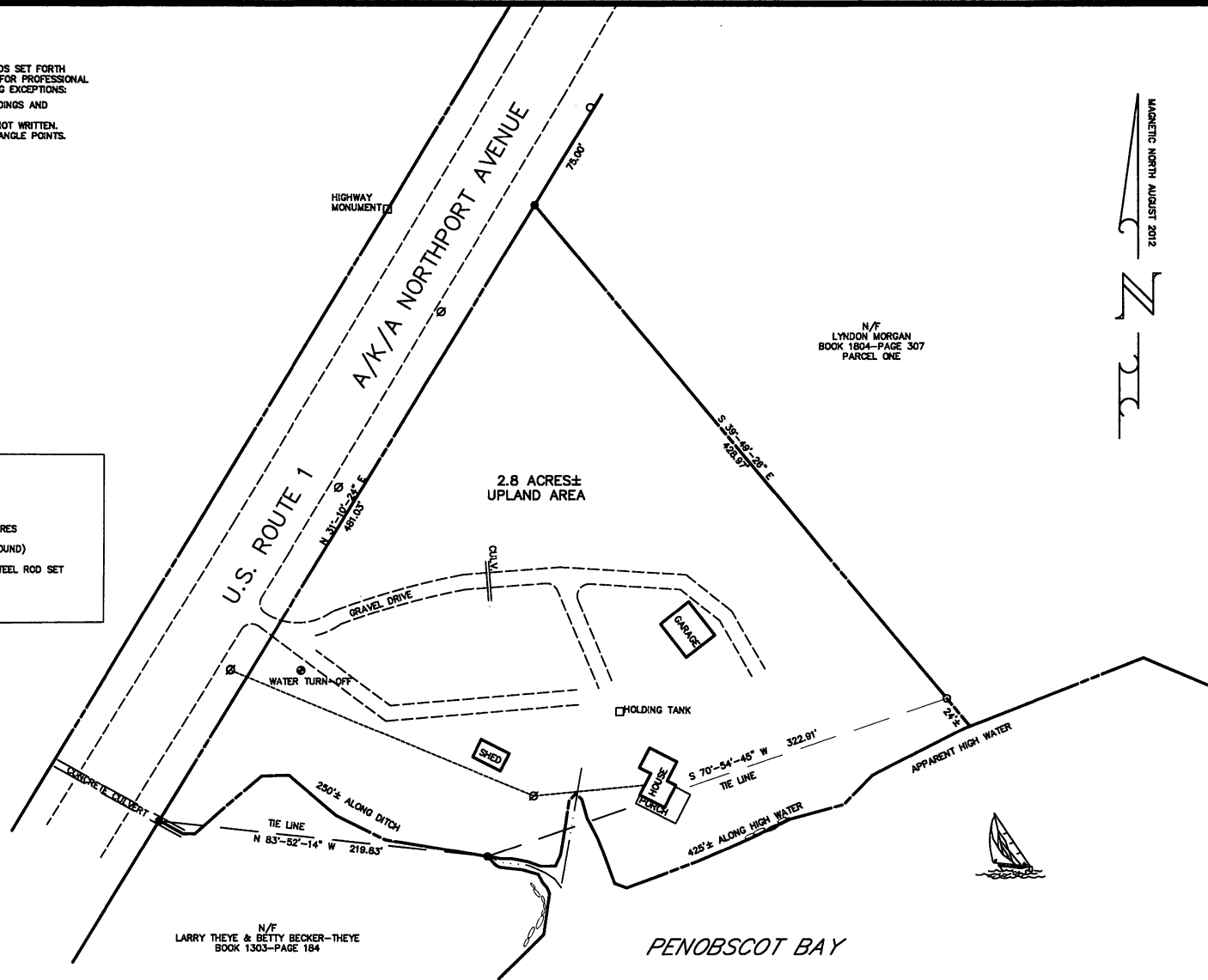

GOOD DEEDS, INC.
 109 MAIN STREET
 P.O. BOX 587
 BELFAST, MAINE 04915
 TELE: (207) 338-5743
 JOB No. 12033
 DATE: AUGUST 31, 2012

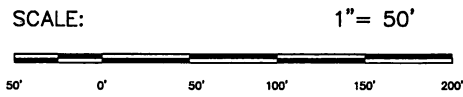

BOUNDARY SURVEY
 of the property of
PHYLLIS J. POOR ESTATE
 WALDO COUNTY, REGISTRY OF DEEDS
 BOOK 1228 - PAGE 346
 ROUTE 1
 BELFAST, WALDO COUNTY, MAINE

MALLING ADDRESS: RICHARD & JANET ECKROTE
 42 GRANDVIEW AVENUE
 LINCOLN PARK, NJ 07035